

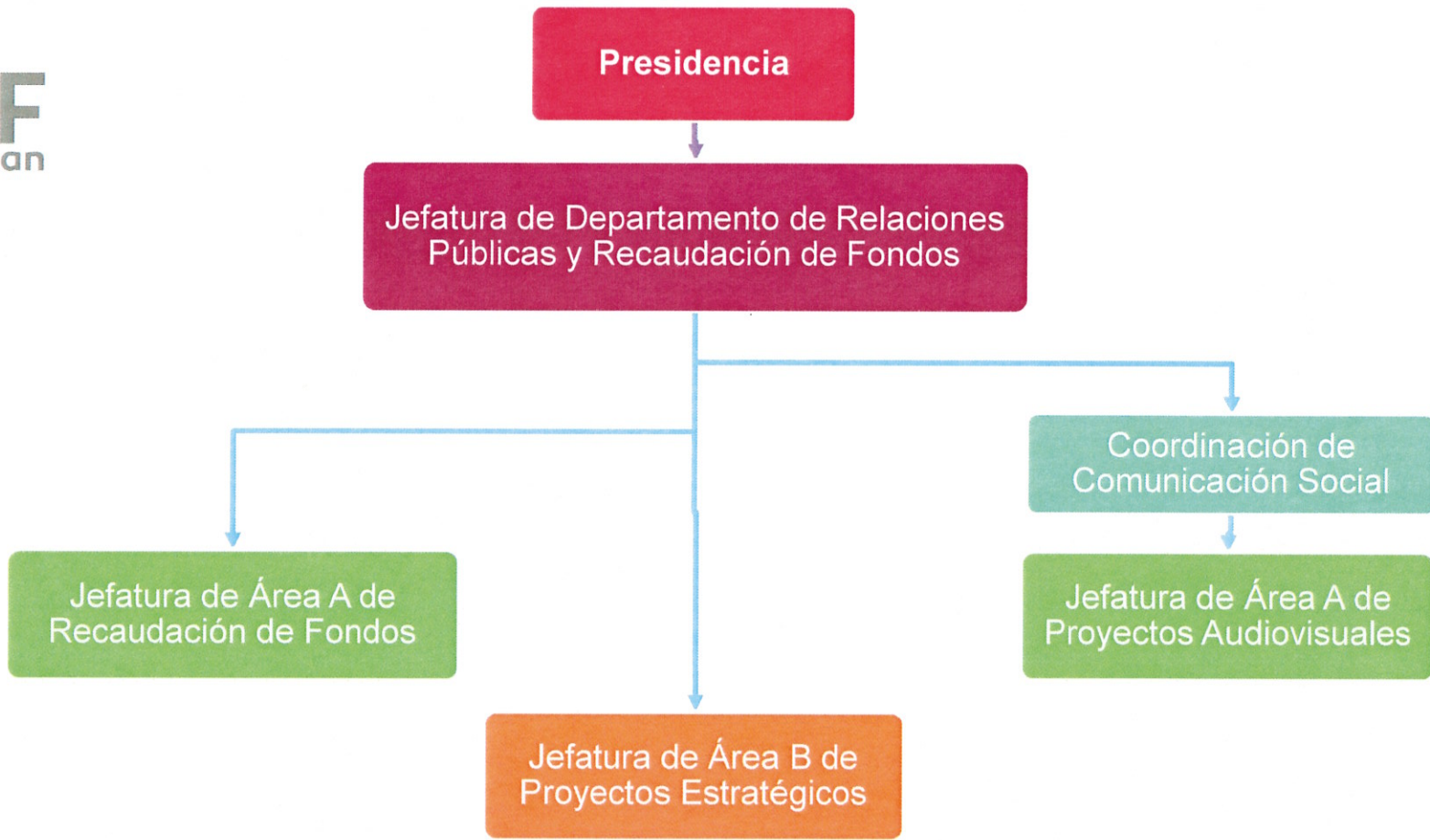

[Handwritten signatures and scribbles in blue and brown ink]





Dirección General



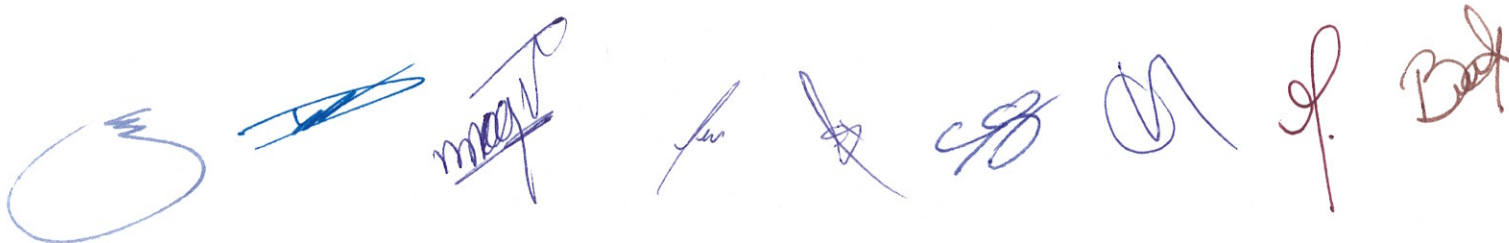
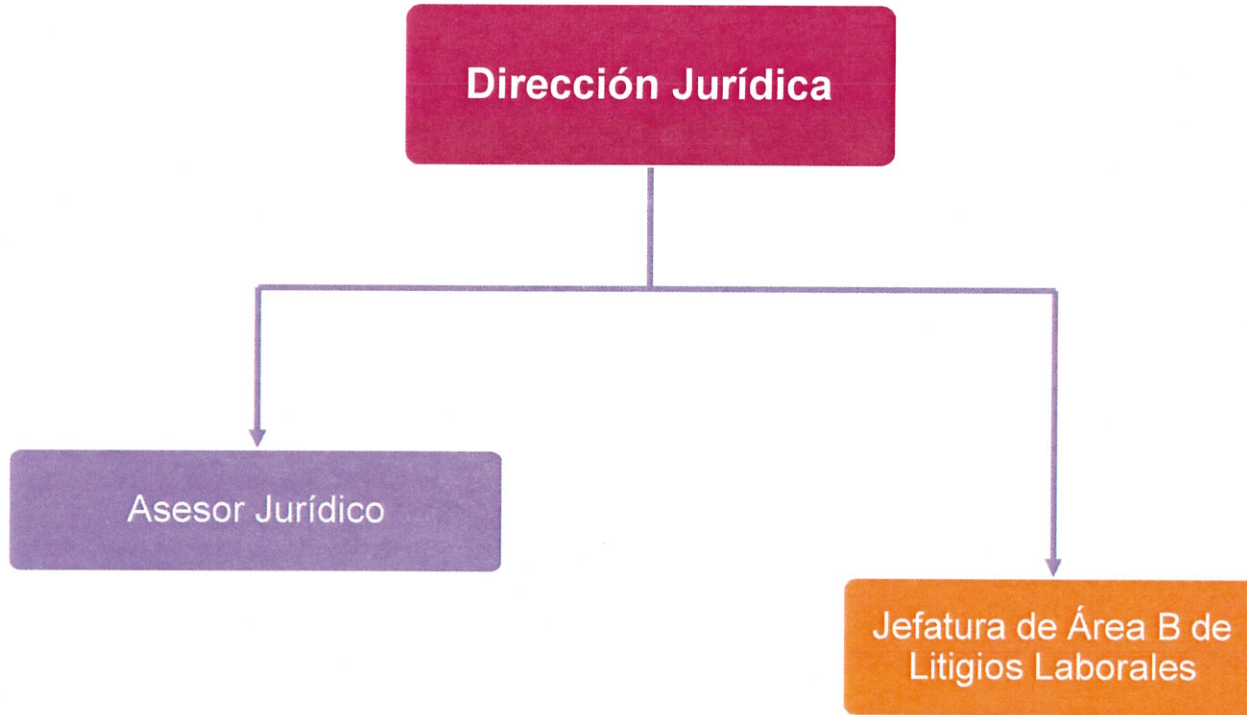

A series of eight handwritten signatures in blue ink, arranged horizontally from left to right. The signatures vary in style, including some that are highly stylized and others that are more legible.



Dirección de Servicios

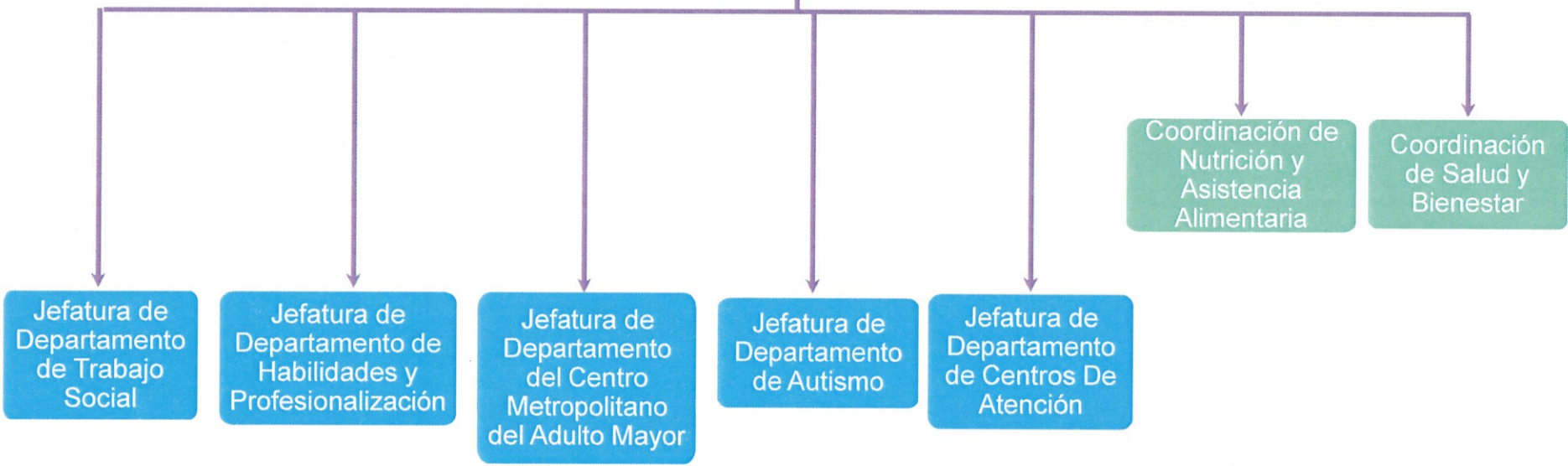



Jefatura de Departamento de Trabajo Social



Jefatura de Área B de Protección Civil



[Handwritten signatures in blue and brown ink]

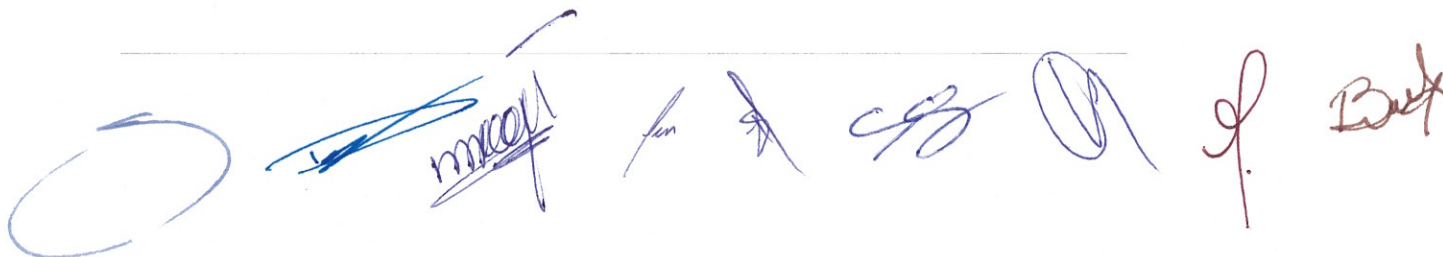
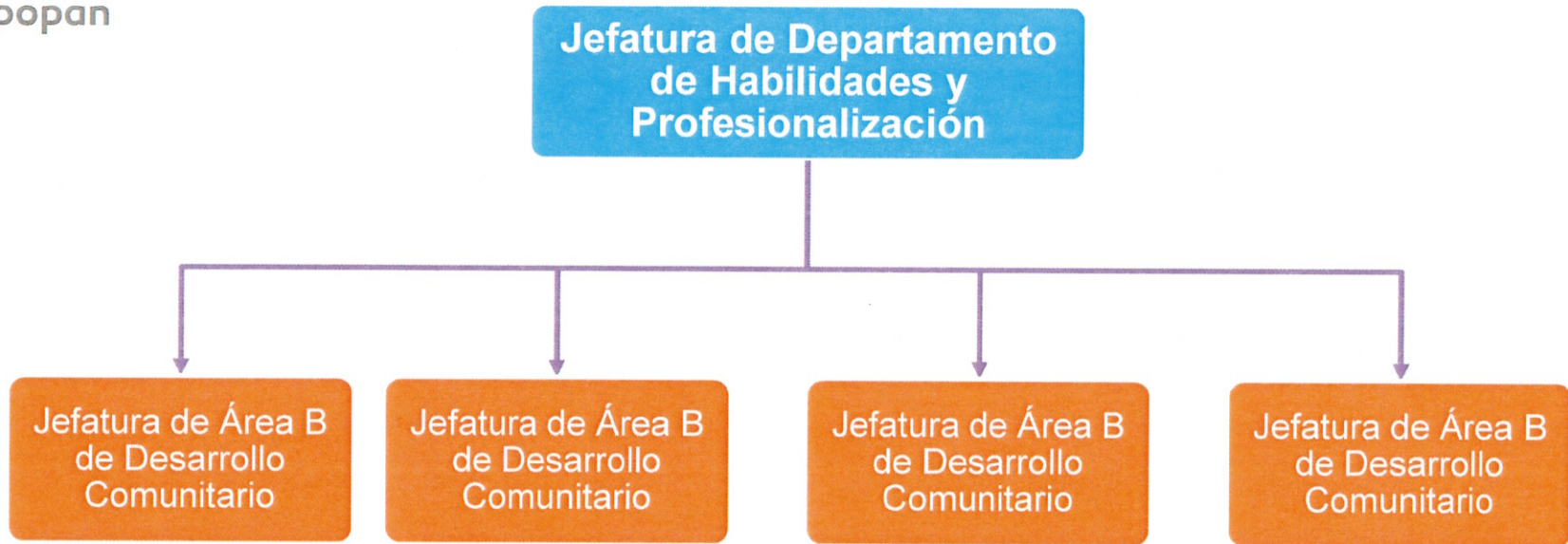

Handwritten signatures in blue and brown ink, including a large blue circle, a signature with 'mrcap' written below it, and a signature that appears to be 'Buck'.



Jefatura de Departamento del
Centro Metropolitano del Adulto
Mayor



[Handwritten signatures in blue and brown ink]

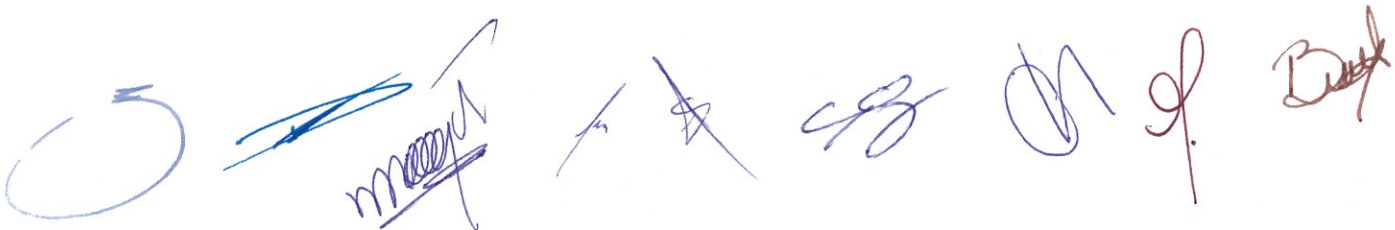
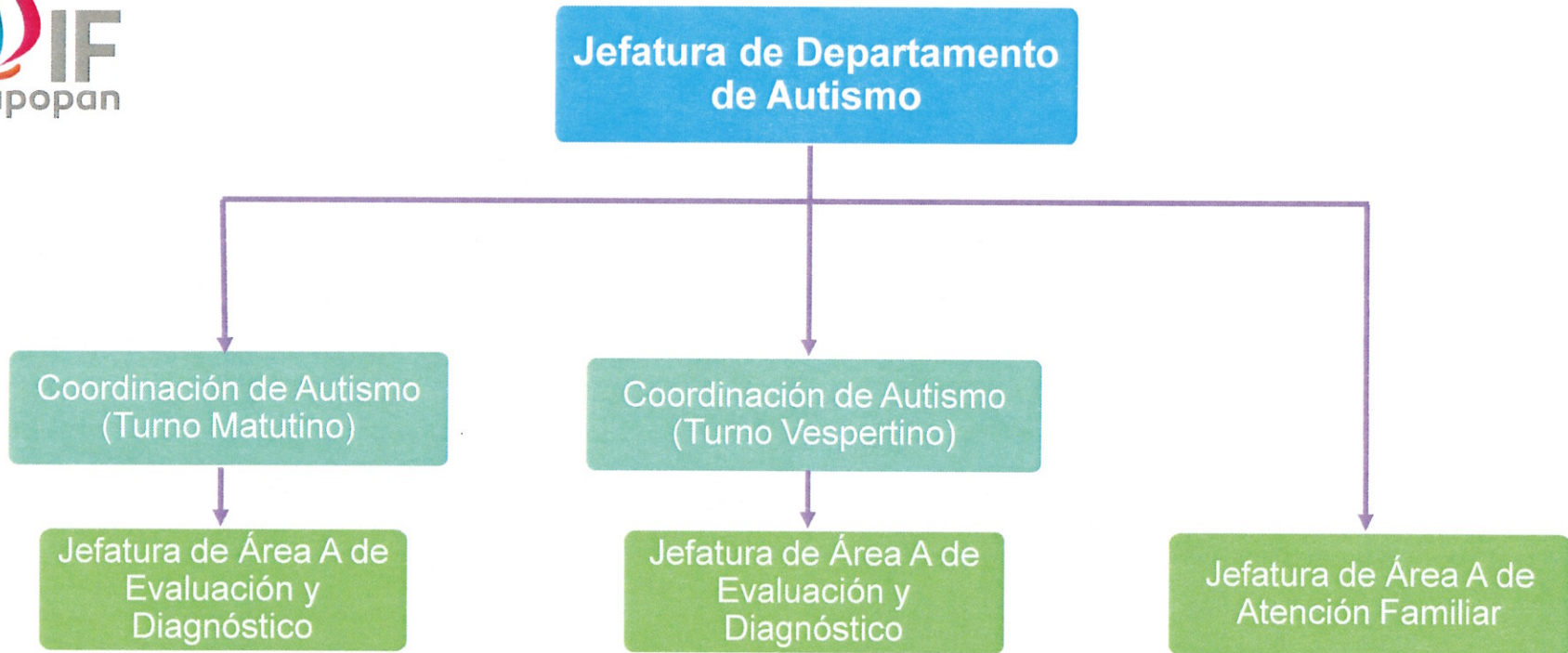

A series of handwritten signatures in blue and red ink, located below the decorative bar. The signatures are stylized and appear to be initials or names of individuals associated with the organization.



Jefatura de Departamento de Centros de Atención

Jefatura de Área A de Centros de Atención

Jefatura de Área B del Centro de Desarrollo Infantil No. 01

Jefatura de Área B del Centro de Desarrollo Infantil No. 02

Jefatura de Área B del Centro de Desarrollo Infantil No. 03

Jefatura de Área B del Centro de Desarrollo Infantil No. 04

Jefatura de Área B del Centro de Desarrollo Infantil No. 05

Jefatura de Área B del Centro de Desarrollo Infantil No. 06

Jefatura de Área B del Centro de Desarrollo Infantil No. 08

Jefatura de Área B del Centro de Desarrollo Infantil No. 09

Jefatura de Área B del Centro de Desarrollo Infantil No. 10

Encargada de
Centro de
Asistencia Infantil
Comunitario

Encargada de
Centro de
Asistencia Infantil
Comunitario

Encargada de
Centro de
Asistencia Infantil
Comunitario

Encargada de
Centro de
Asistencia Infantil
Comunitario

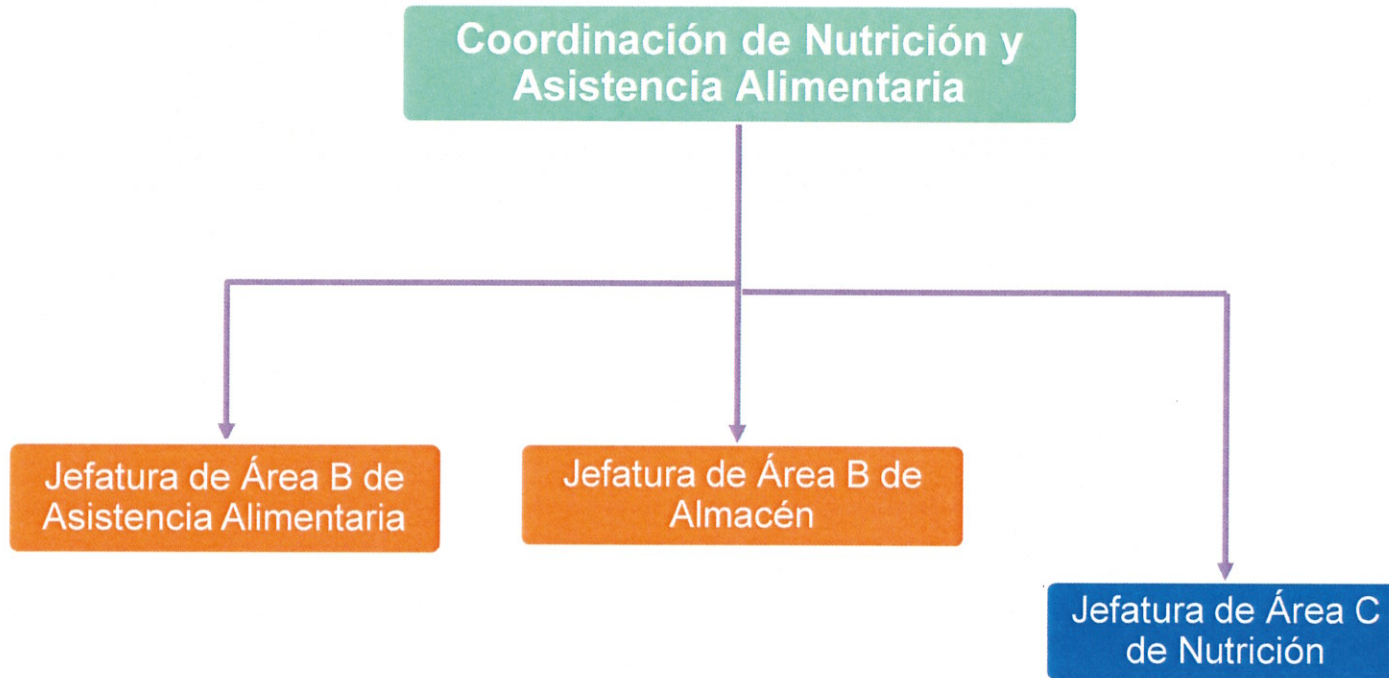

A series of handwritten signatures in blue and brown ink, located below the decorative bar.



Coordinación de Salud y Bienestar



Jefatura de Área A de Salud Integral



[Handwritten signatures and initials in blue and red ink]

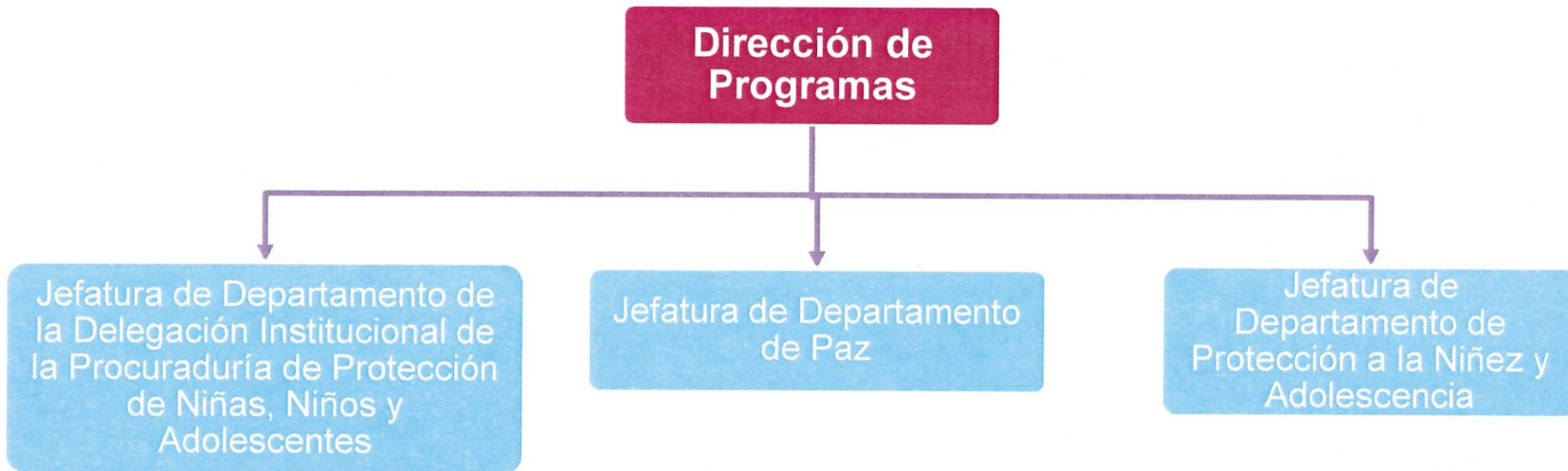

A series of handwritten signatures in blue and brown ink, arranged horizontally below the colored bar. The signatures are stylized and vary in length and complexity.



**Jefatura de Departamento de la Delegación
Institucional de la Procuraduría de
Protección de Niñas, Niños y Adolescentes**

Coordinación de Custodia,
Tutela, Adopción y
Acogimiento Familiar

Subdelegación de la
Delegación Institucional
de la Procuraduría de
Protección de Niñas,
Niños y Adolescentes
(UAVIFam)

Subdelegación de la
Delegación Institucional
de la Procuraduría de
Protección de Niñas,
Niños y Adolescentes

Jefatura de Área B de
Adopción y Acogimiento
Familiar

Jefatura de Área B de
Unidad

[Handwritten signatures and scribbles in blue and brown ink, located below a horizontal bar with colored segments.]

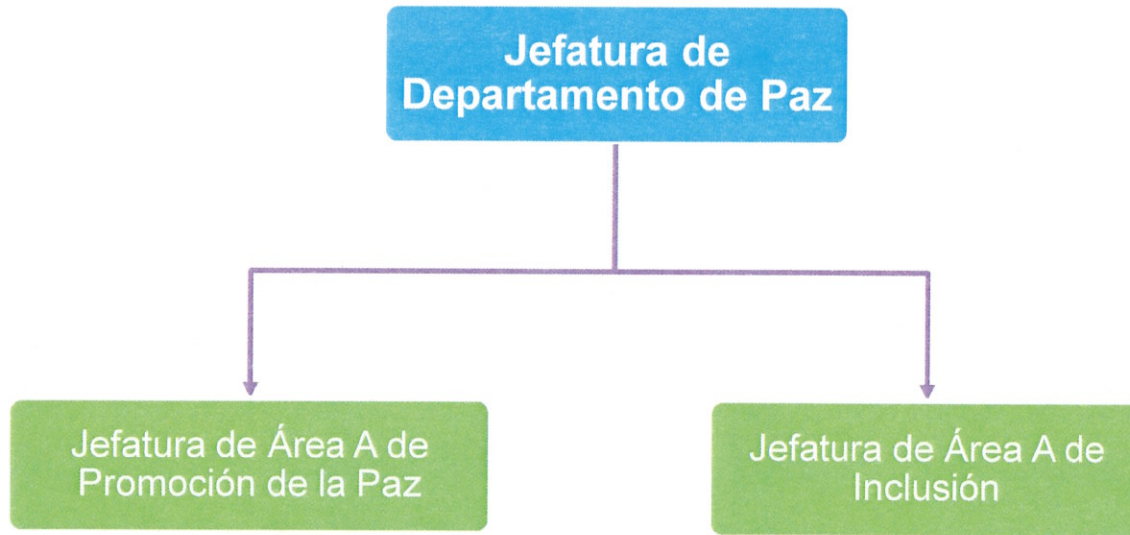

A series of handwritten signatures in blue and brown ink, arranged horizontally below the colored bar. The signatures are stylized and vary in color, including blue and brown ink.



Jefatura de Departamento de
Protección a la Niñez y
Adolescencia

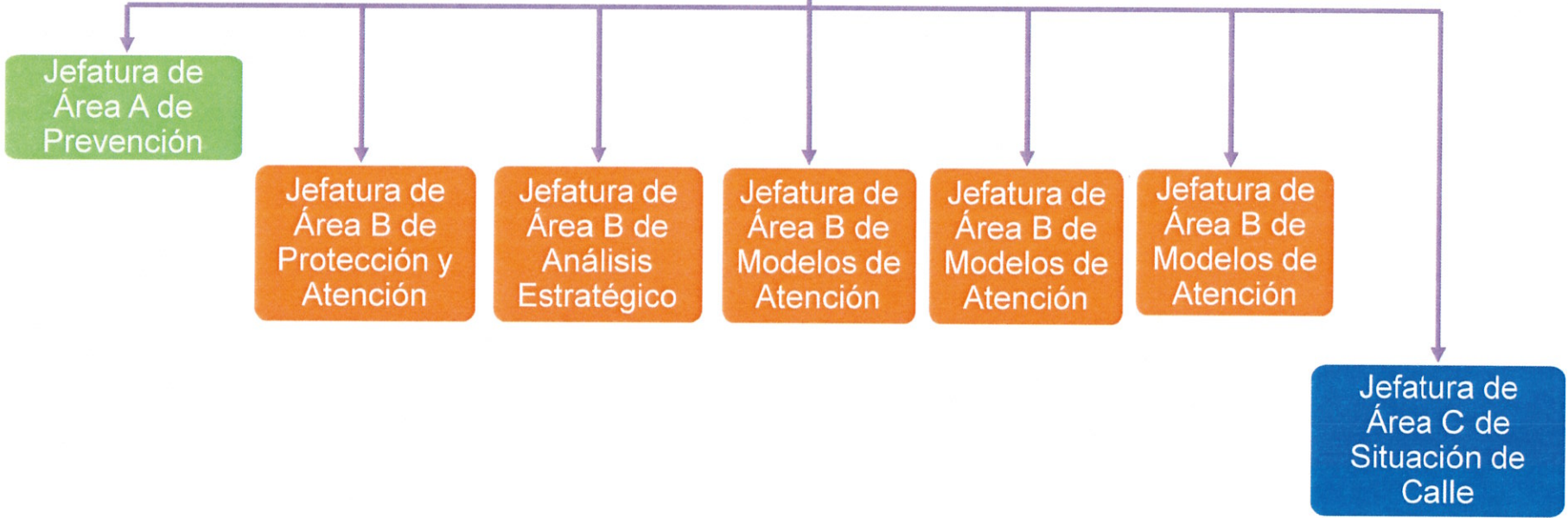

[Handwritten signatures and scribbles in blue and brown ink, including a large blue circle on the left and several illegible signatures across the bottom.]

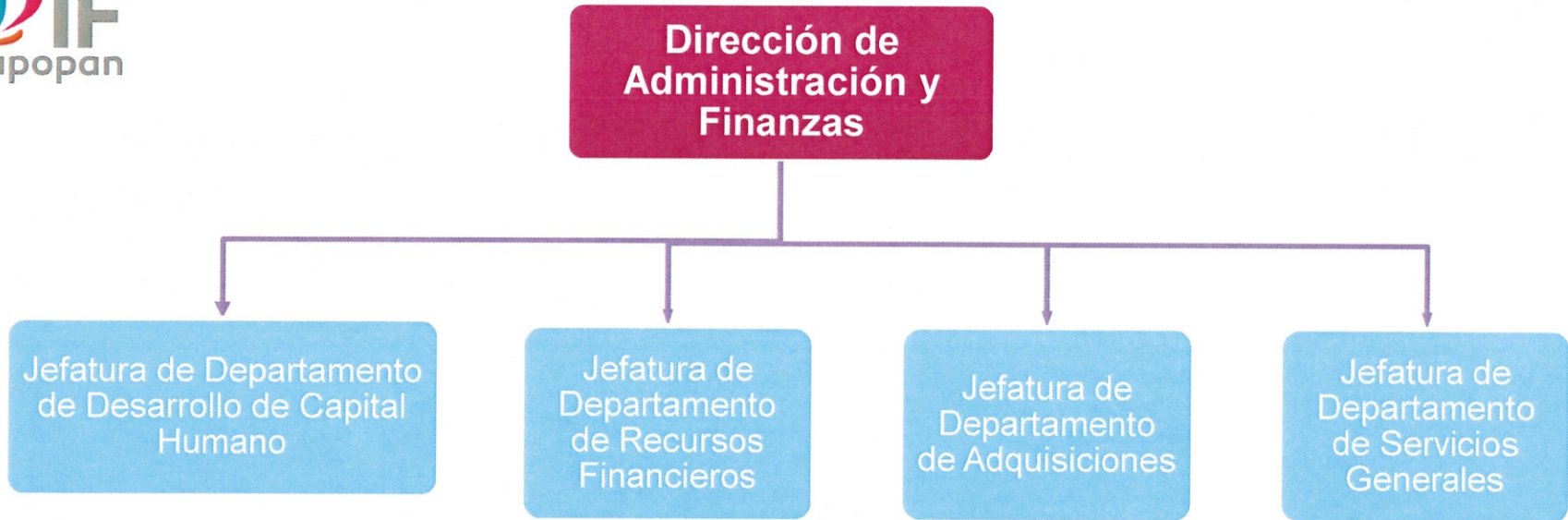

[Handwritten signatures and initials in blue ink, including a large circle, a horizontal line, and several stylized signatures.]

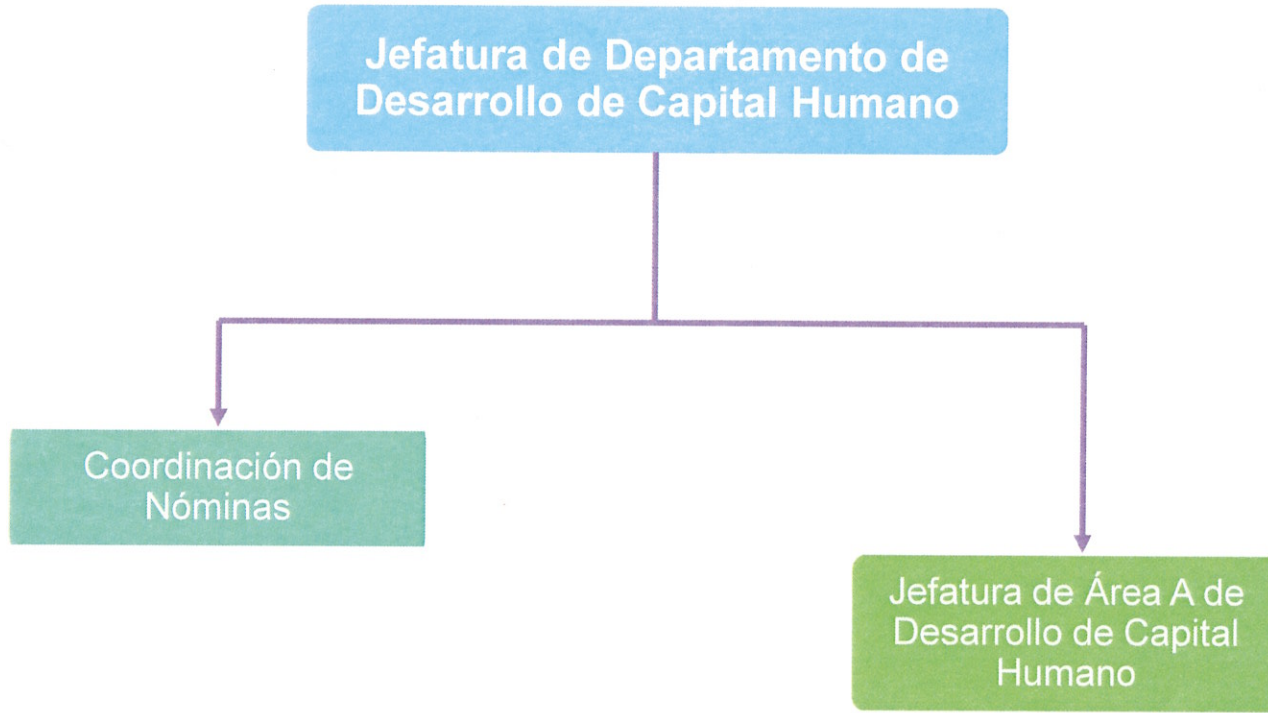

Handwritten signatures and initials in blue and brown ink, arranged horizontally below the colored bar.

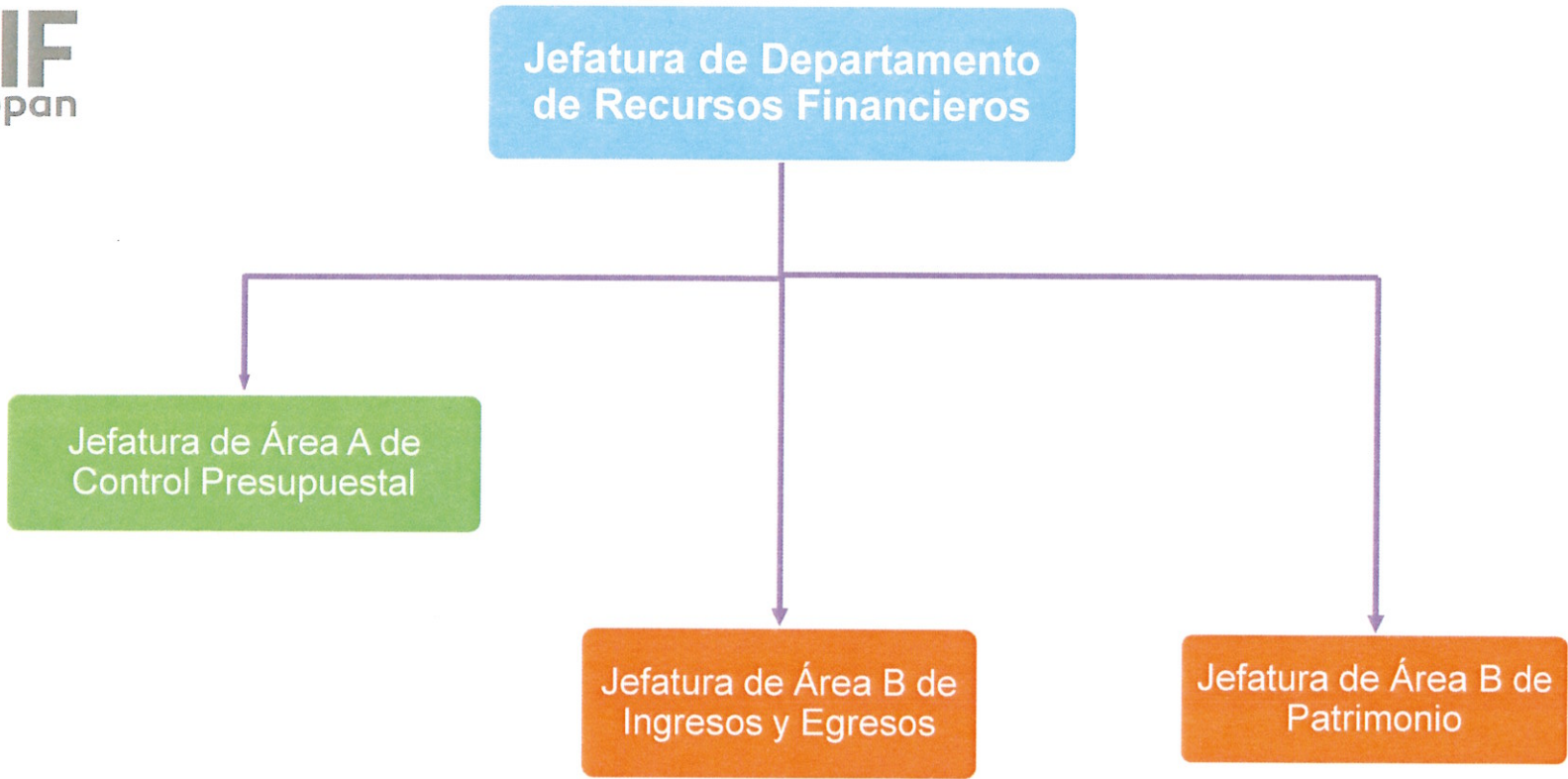

[Handwritten signatures and initials in blue and red ink, including a large blue scribble, a signature, a checkmark, a signature, a signature, a signature, and the word 'Buck' in red.]

Jefatura de Departamento de
Adquisiciones



Jefatura de Área B de Almacén





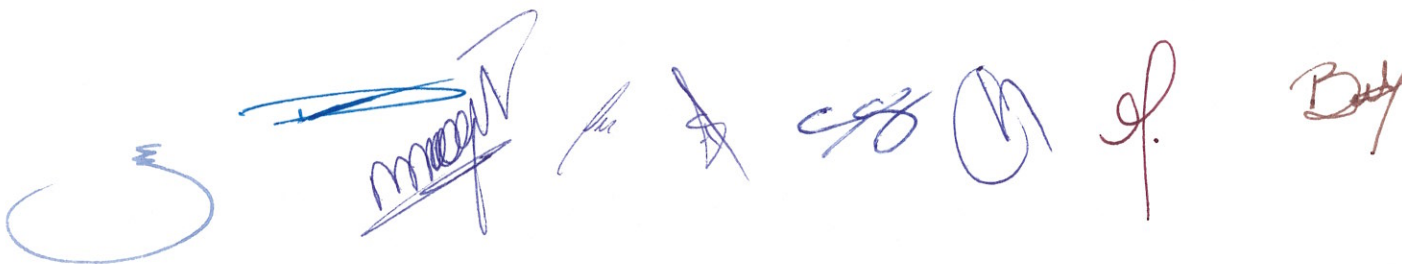
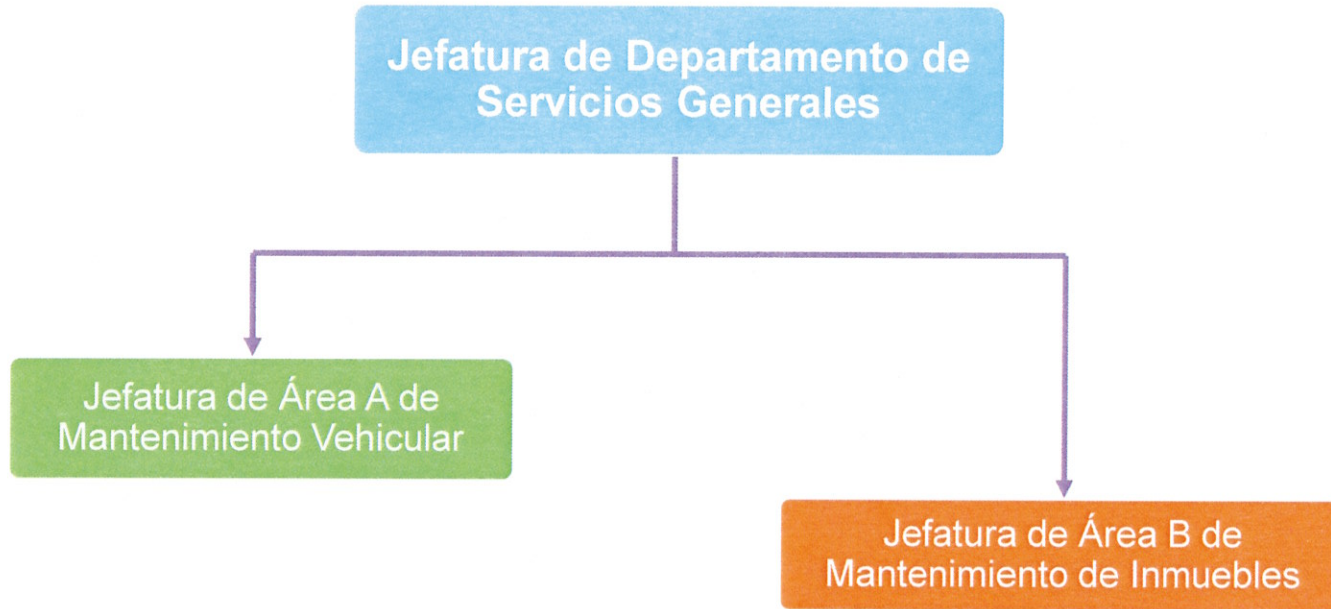

Handwritten signatures in blue and brown ink, including a large blue signature, a blue signature with a horizontal line, a blue signature, a blue signature, a blue signature, a blue signature, a blue signature, and a brown signature.

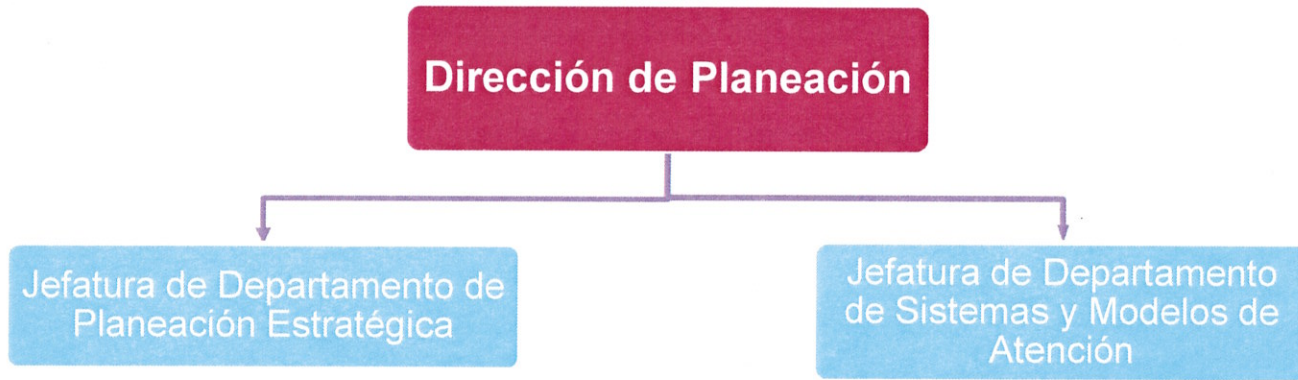

[Handwritten signatures and initials in blue and brown ink, including a large blue scribble, a signature, and several initials.]



Jefatura de Departamento
de Planeación Estratégica

Jefatura de Área B de
Análisis y Sistematización
de la Información

Jefatura de Área B de
Gestión de Proyectos

Jefatura de Área B de
Manuales y
Procedimientos



[Handwritten signatures and initials in blue and red ink, including a large signature on the left and several smaller ones below the bar.]



Jefatura de Departamento
de Sistemas y Modelos de
Atención

Jefatura de Área B
de Sistemas y
Asistencia Técnica



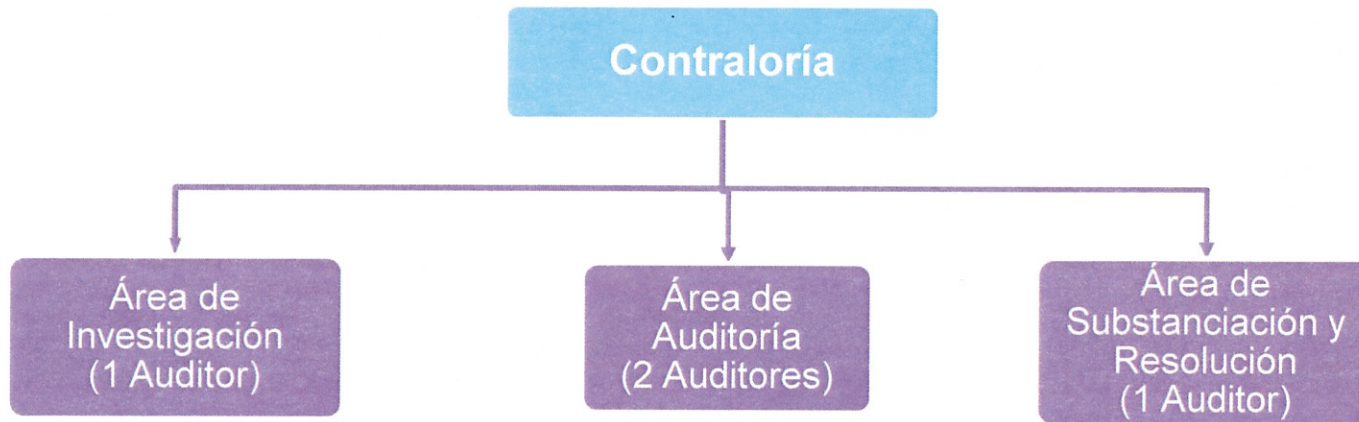

Handwritten signatures and initials in blue and brown ink, including a large blue scribble, a signature, a checkmark, initials 'CB', a circular mark, a signature, and the word 'Duch'.



Jefatura de Departamento de
la Unidad de Transparencia



Jefatura de Área A Coordinador
de Archivos



A series of handwritten signatures and marks in blue ink, including a circular mark, a scribble, 'ma', 'ma', a dollar sign, 'CSB', 'M', 'J', and 'B'.